



LOT SURVEY W/ IMPROVEMENTS

WORK ORDERED BY:
PETER KING
157 3RD AVENUE
FONTANA, WISCONSIN 53125

FARRIS, HANSEN & ASSOCIATES, INC.
Engineering, Architecture, Surveying
7 Ridgeway Court P.O. Box 437
ELKHORN, WISCONSIN 53121
Office: (414) 723-2098
Fax: (414) 723-5886

REVISIONS

PROJECT NO.
4809
DATE:
7/30/97
SHEET NO.
1 OF 1

PLAT OF SURVEY

LOTS 5, 6, AND 7, BLOCK 5 OF INDIAN HILLS, A SUBDIVISION LOCATED IN
GOVERNMENT LOT 4 IN SECTION 14, TOWN 1 NORTH, RANGE 16 EAST,
VILLAGE OF FONTANA ON GENEVA LAKE, WALWORTH COUNTY, WISCONSIN

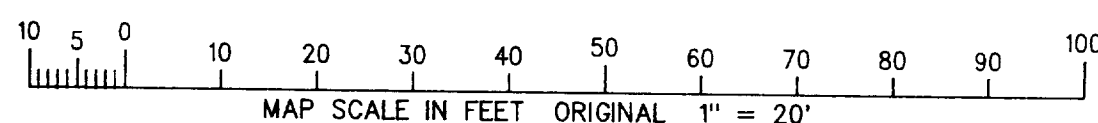
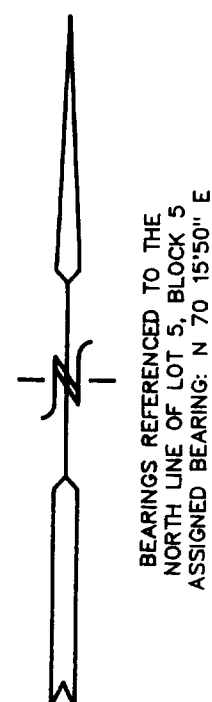

LEGEND

- FOUND IRON ROD
- FOUND IRON PIPE
- ⊗ SET MASONARY NAIL
- (MH) MANHOLE
- (WV) WATER VALVE
- (LP) LIGHT POST
- (PP) UTILITY POLE
- OVERHEAD WRES
- () RECORDED AS

NOTE: COPIES OF THIS MAP TO WHICH THE FOLLOWING CERTIFICATE WILL APPLY ARE BLUE LINE PRINTS SHOWING SURVEYOR'S ORIGINAL SEAL AND SIGNATURE IN BLACK INK. COPIES BY ANY OTHER MEANS MAY HAVE ALTERATIONS WHICH DO NOT REPRESENT THE SURVEYOR'S WORK PRODUCT.

I HEREBY CERTIFY THAT THE ABOVE DESCRIBED PROPERTY HAS BEEN SURVEYED UNDER MY DIRECTION AND THAT THE ABOVE MAP IS A TRUE REPRESENTATION THEREOF AND SHOWS THE SIZE AND LOCATION OF THE PROPERTY, ITS EXTERIOR BOUNDARIES, THE LOCATION OF ALL VISIBLE STRUCTURES AND DIMENSIONS OF ALL PRINCIPAL BUILDINGS THEREON, BOUNDARY FENCES, APPARENT EASEMENTS, ROADWAYS, AND VISIBLE ENCROACHMENTS, IF ANY. THIS SURVEY IS MADE FOR THE USE OF THE PRESENT OWNERS OF THE PROPERTY, AND ALSO THOSE WHO PURCHASE, MORTGAGE, OR GUARANTEE THE TITLE THEREIN WITHIN ONE YEAR FROM THE DATE HEREOF.

DATED: 8/7/97

PETER S. GORDON RLS 2101

